

DTP -  
 ATP - B1  
 ID - 10  
 JE - Noor

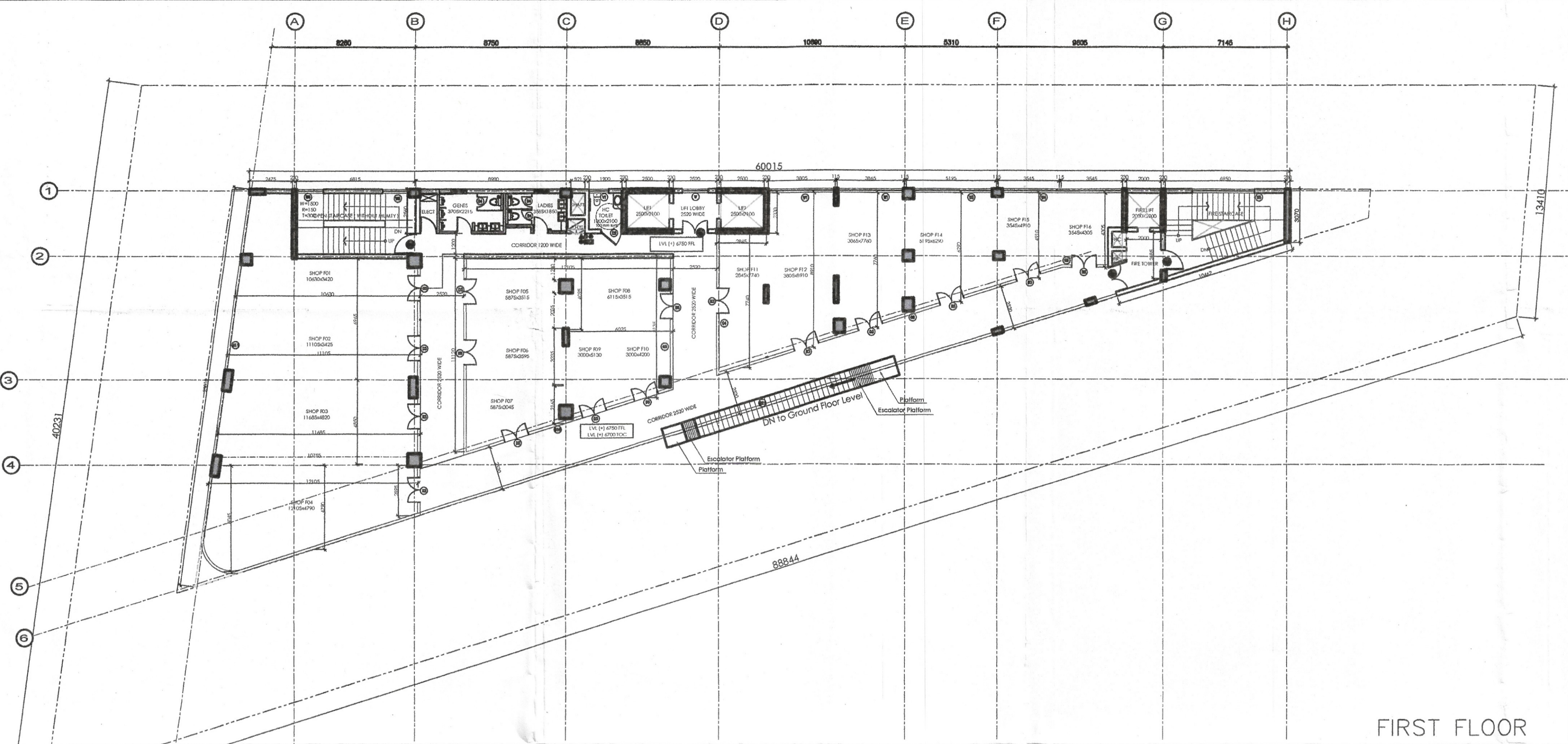

FIRST FLOOR

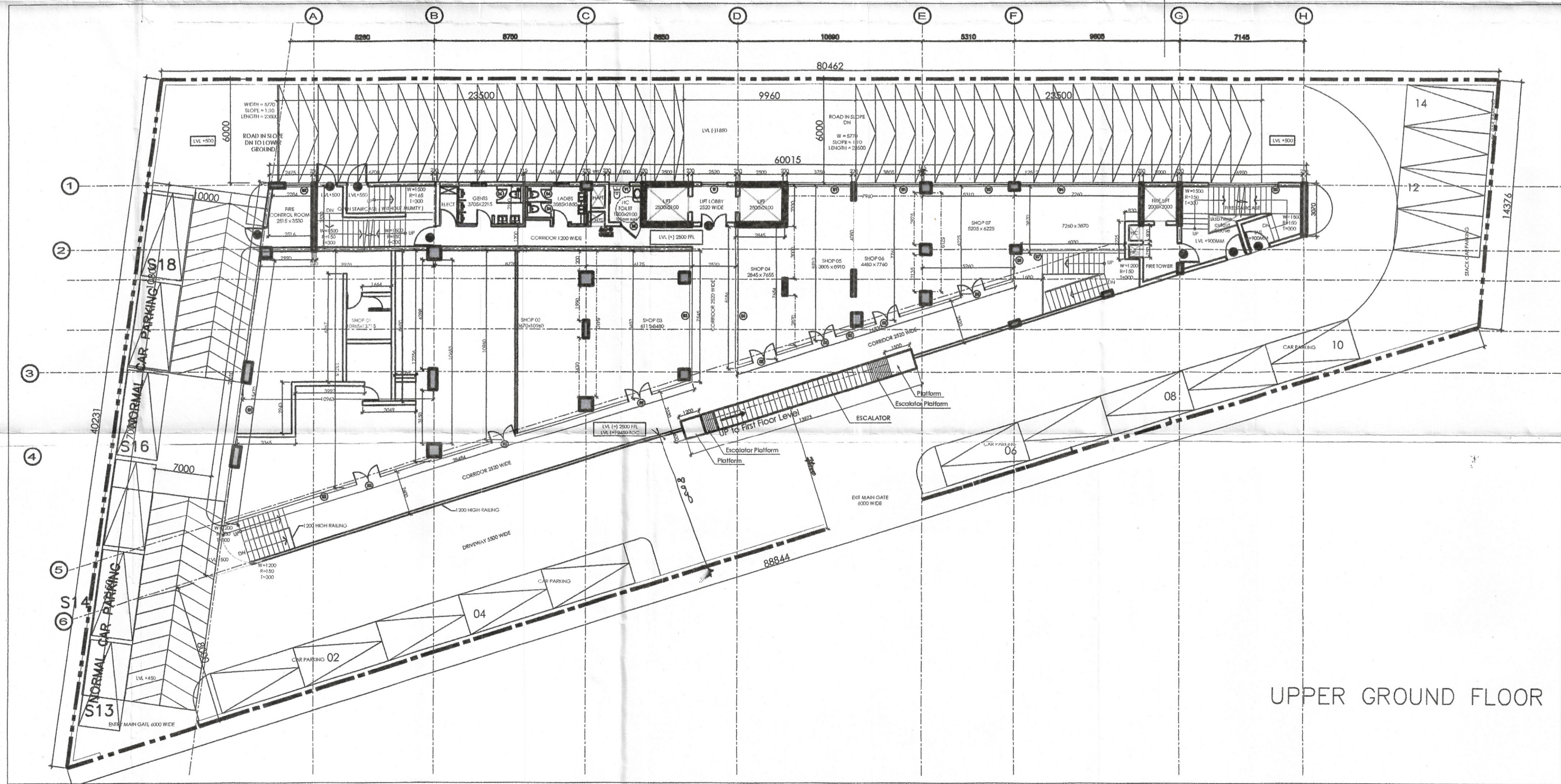

UPPER GROUND FLOOR

**DOOR-WINDOW SCHEDULE**

| TYPE | SIZE         | CILL | LINTEL | LOCATION                |
|------|--------------|------|--------|-------------------------|
| D1   | 900 X 2100   | 00   | 2100   | TOILETS                 |
| D2   | 1200 X 2100  | 00   | 2100   | HIC TOILET / SHOPS      |
| D3   | 1500 X 2100  | 00   | 2100   | SHOPS                   |
| D4   | 1200 X 2100  | 00   | 2100   | FIRE EXITS              |
| FD1  | 1500 X 2100  | 00   | 2100   | FIRE TOWER / LIFT LOBBY |
| W    | 1500 X 1200  | 1200 | 2400   | LIFT LOBBY              |
| W1   | 3750 X 1200  | 1200 | 2400   | SHOPS                   |
| W2   | 1575 X 1200  | 1200 | 2400   | SHOPS                   |
| W3   | 4525 X 1200  | 1200 | 2400   | SHOPS                   |
| W4   | 6940 X 1200  | 1200 | 2400   | SHOPS                   |
| W5   | 4000 X 1200  | 1200 | 2400   | STAIRCASE               |
| W6   | 1550 X 1200  | 1200 | 2400   | STAIRCASE               |
| W7   | 3300 X 1200  | 1200 | 2400   | STAIRCASE               |
| W    | 2100 X 1200  | 1200 | 2400   | TOILETS                 |
| W1   | 1700 X 1200  | 1200 | 2400   | HIC TOILET              |
| GL1  | 16340 X 1200 | 1200 | 2400   | SHOPS                   |
| GL2  | 28486 X 1200 | 1200 | 2400   | SHOPS                   |
| GL3  | 7645 X 1200  | 1200 | 2400   | SHOPS                   |
| GL4  | 8185 X 1200  | 1200 | 2400   | SHOPS                   |
| GL5  | 1480 X 1200  | 1200 | 2400   | SHOPS                   |
| GL6  | 1625 X 1200  | 1200 | 2400   | SHOPS                   |
| GL7  | 6030 X 1200  | 1200 | 2400   | SHOPS                   |
| GL8  | 20835 X 1200 | 1200 | 2400   | SHOPS                   |
| GL9  | 2690 X 1200  | 1200 | 2400   | SHOPS                   |
| GL10 | 12685 X 1200 | 1200 | 2400   | SHOPS                   |
| GL11 | 29175 X 1200 | 1200 | 2400   | SHOPS                   |
| GL12 | 51800 X 1200 | 1200 | 2400   | SHOPS                   |
| GL13 | 4380 X 1200  | 1200 | 2400   | SHOPS                   |
| GL14 | 18520 X 1200 | 1200 | 2400   | SHOPS                   |
| GL15 | 3430 X 1200  | 1200 | 2400   | SHOPS                   |
| GL16 | 11645 X 1200 | 1200 | 2400   | SHOPS                   |
| GL17 | 24215 X 1200 | 1200 | 2400   | SHOPS                   |
| GL18 | 28230 X 1200 | 1200 | 2400   | SHOPS                   |
| GL19 | 14845 X 1200 | 1200 | 2400   | SHOPS                   |
| GL20 | 5475 X 1200  | 1200 | 2400   | SHOPS                   |
| GL21 | 52665 X 1200 | 1200 | 2400   | SHOPS                   |

AS BUILT DRAWING

NOTES:-  
 1. ALL BUILDING EXCLUDING BASEMENTS CENTRALLY AIR CONDITIONED AND MECHANICALLY VENTILATED AS PER N.B.C. NORMS  
 2. ALL BASEMENTS ARE MECHANICALLY LIGHTED AND VENTILATED AS PER N.B.C. NORMS  
 3. ALL BUILDING INCLUDING BASEMENT FULLY SPRINKLERED AS PER N.B.C. NORMS  
 4. EXTERNAL WALLS SHOULD NOT BE LESS THAN 230 MM

KEY PLAN

PLOT B AS BUILT DRAWINGS

AS BUILT BUILDING PLANS FOR COMMERCIAL COLONY MEASURING 2.8 ACRES (LICENCE NO. 40 OF 2012 DATED 12/4/2012) IN SECTOR 85 & 86, GURGAON MANESAR URBAN COMPLEX BEING DEVELOPED BY T. S. REALTECH PVT. LTD.

OWNER  
 T.S. REALTECH PVT.LTD.

PROJECT  
 IRIS BROADWAY  
 GURGAON

ARCHITECT  
  
**SIKKA ASSOCIATES ARCHITECTS**  
 A-10/1, WINDY AVENUE, SAFDARJANG, DELHI, INDIA. PHONE: 011-26111222  
 T: +91-11-26111222 F: +91-11-26111222 E: sika@saasika.com W: www.saasika.com

SERVICES  
 STRUCTURAL

ARCHITECT  
 OWNER

REVISIONS

| # | DATE | DESCRIPTION |
|---|------|-------------|
|   |      |             |
|   |      |             |
|   |      |             |

SCALE 1:150 @ A1 (SHEET SIZE)  
 DATE ISSUED 2019 03 04  
 DRAWN BY KUMAR  
 CHECKED BY

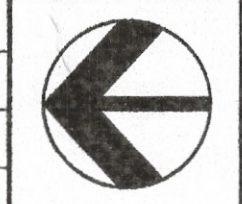

DRAWING  
 FLOOR PLANS  
 PLOT B  
 477/IB/B/01